



CITTA' DI ROSETO DEGLI ABRUZZI

PROVINCIA DI TERAMO

NUOVO PIANO DEMANIALE COMUNALE

VARIANTE DI ADEGUAMENTO AL PIANO DEMANIALE MARITTIMO REGIONALE

L.R. 17.12.1997, n. 141 - D.C.R. 24.02.2015 n. 20/4

TAVOLA N°:

3b

ELABORATO:

Catastale - estratti di mappa

PROGETTISTI

IL PROGETTISTA
Arch. Paolo Taraschi
(F.to digitalmente)

VISTO
IL DIRIGENTE DEL SETTORE I
Ing. Riccardo Malatesta
(F.to digitalmente)

DATA 21.07.2025

SCALA: 1:2.000



Allegato 1 - Foglio 1_Z

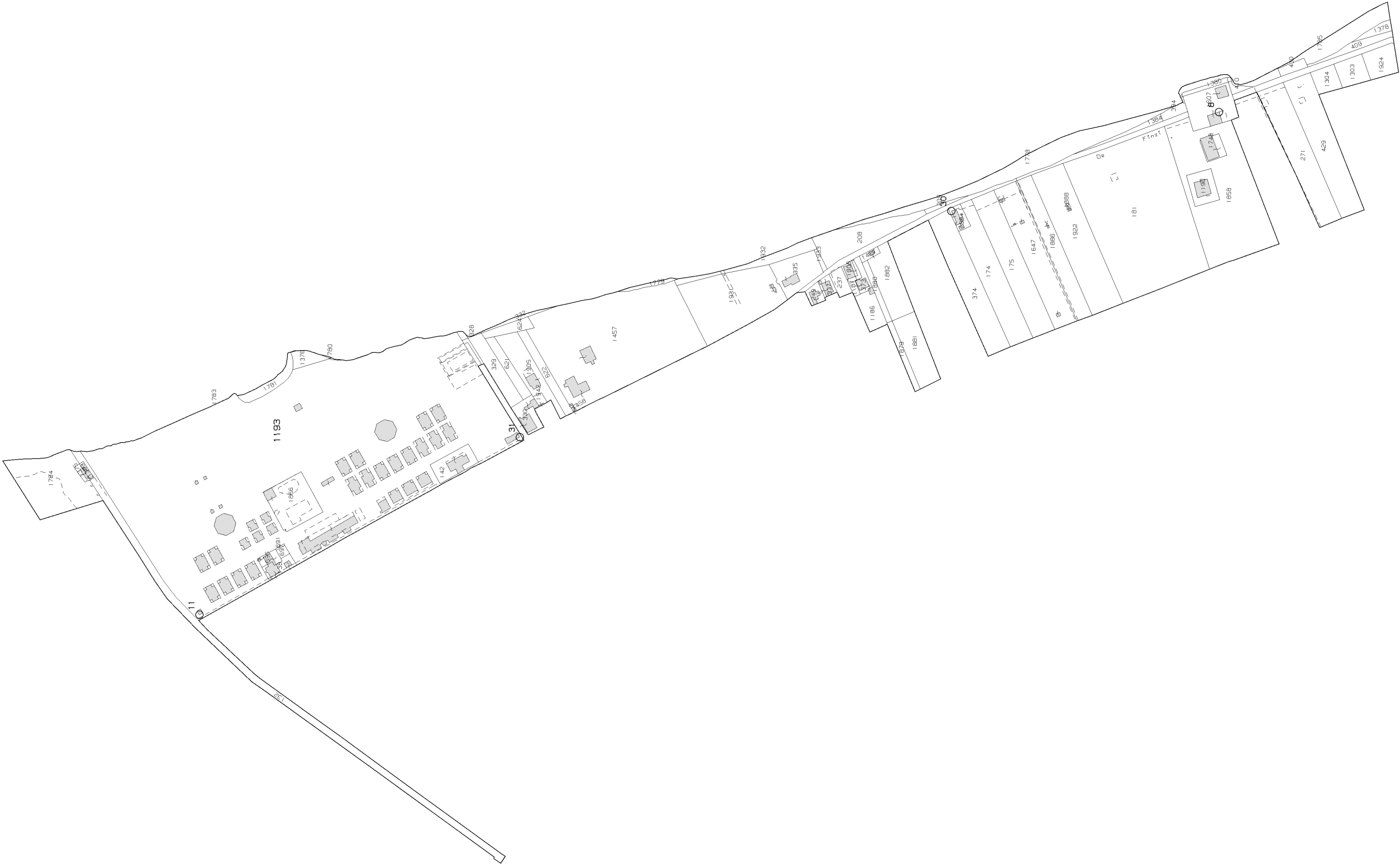

15-Lug-2025 10:43:52
 Protocollo pratica T116901/2025

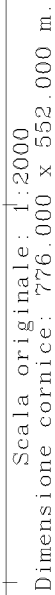

Allegato 3 - Foglio 4_BZ

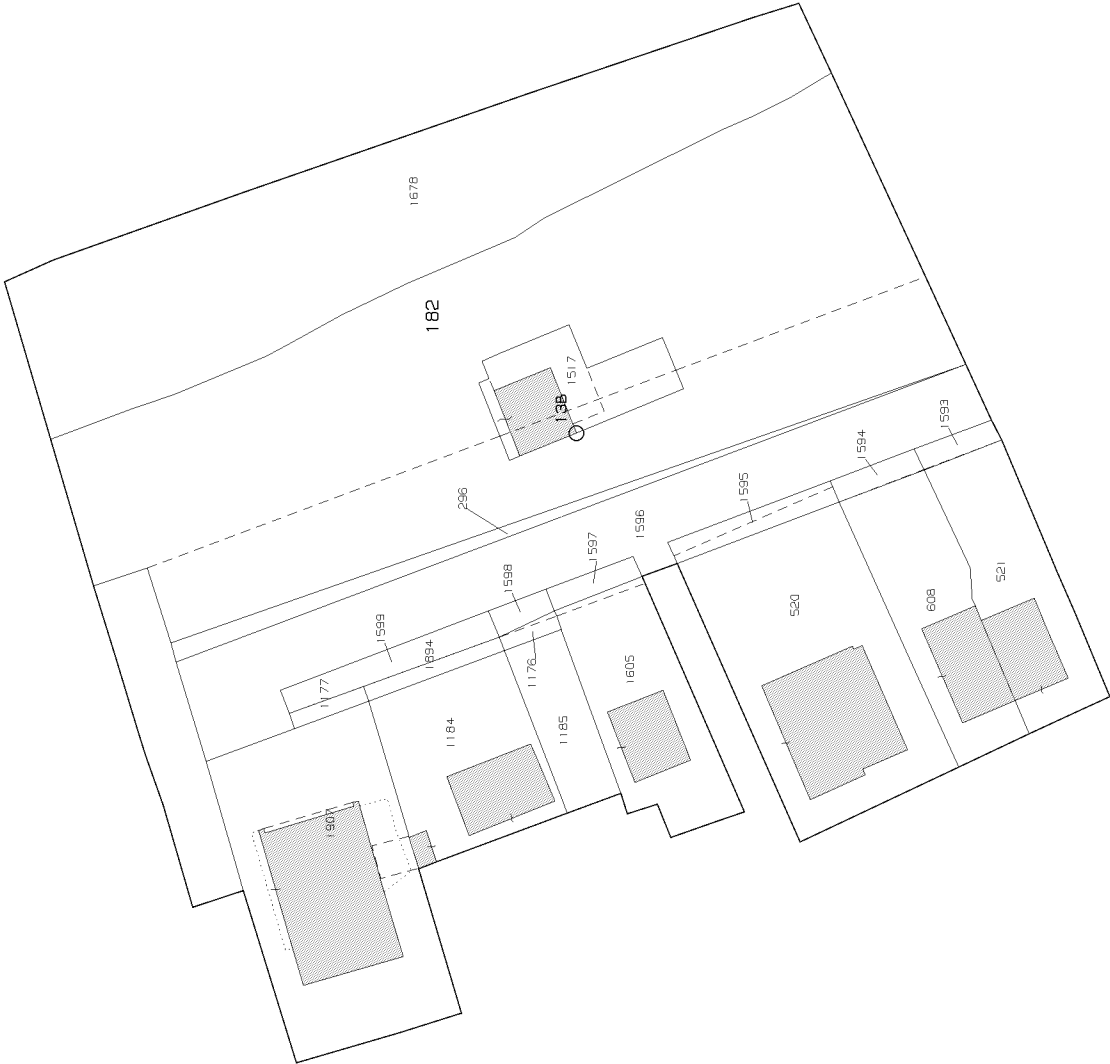

E=2437100

N=4730600

1 Particella: 182

Allegato 4 - Foglio 7_Z

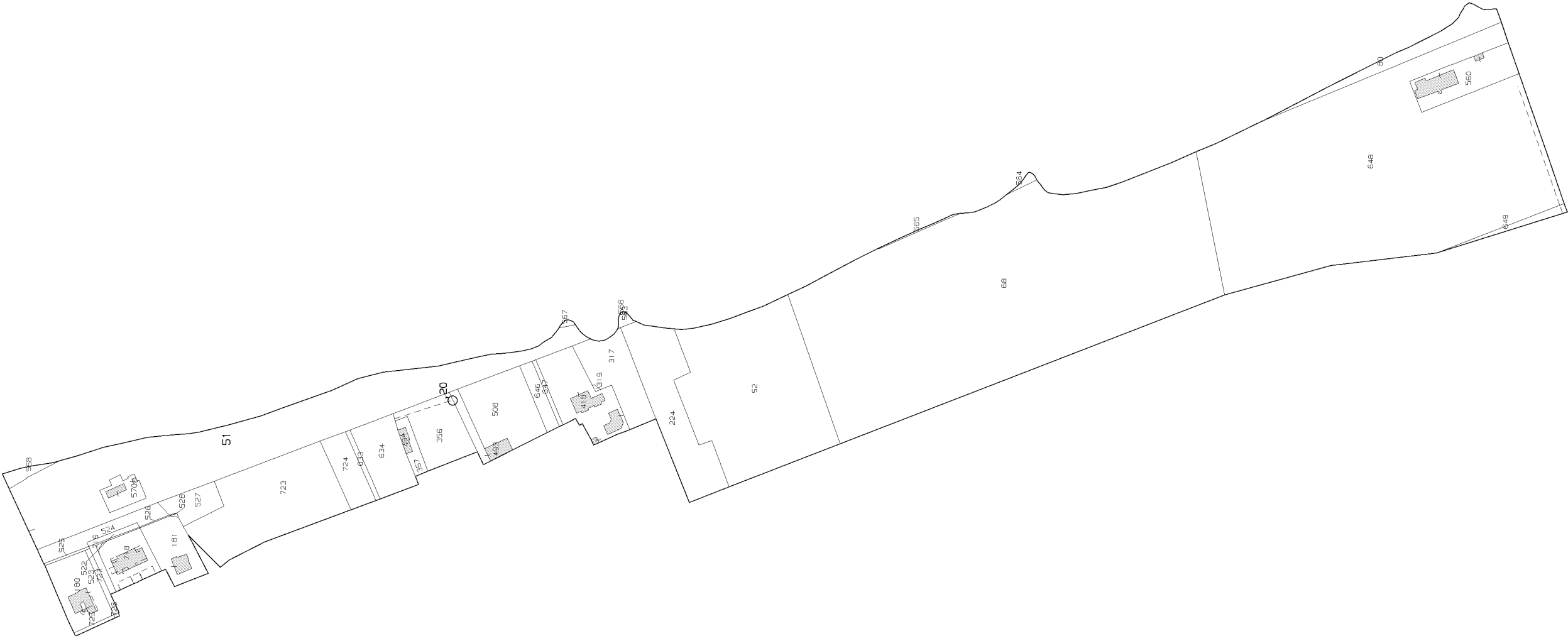

E=2437000

N=4730400

1 Particella: 51

Allegato 5 - Foglio 11_Z

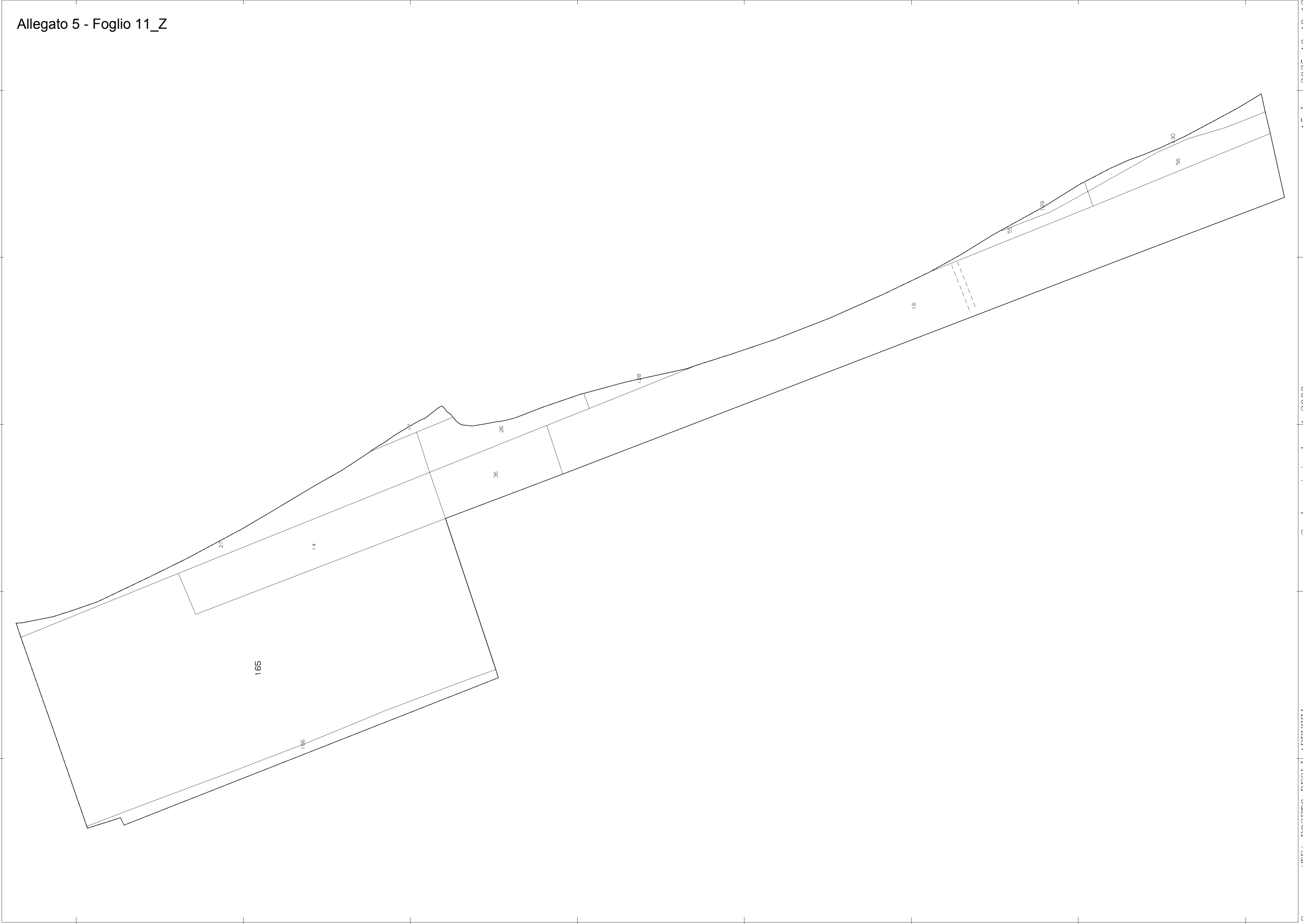

Allegato 6 - Foglio 16_Z

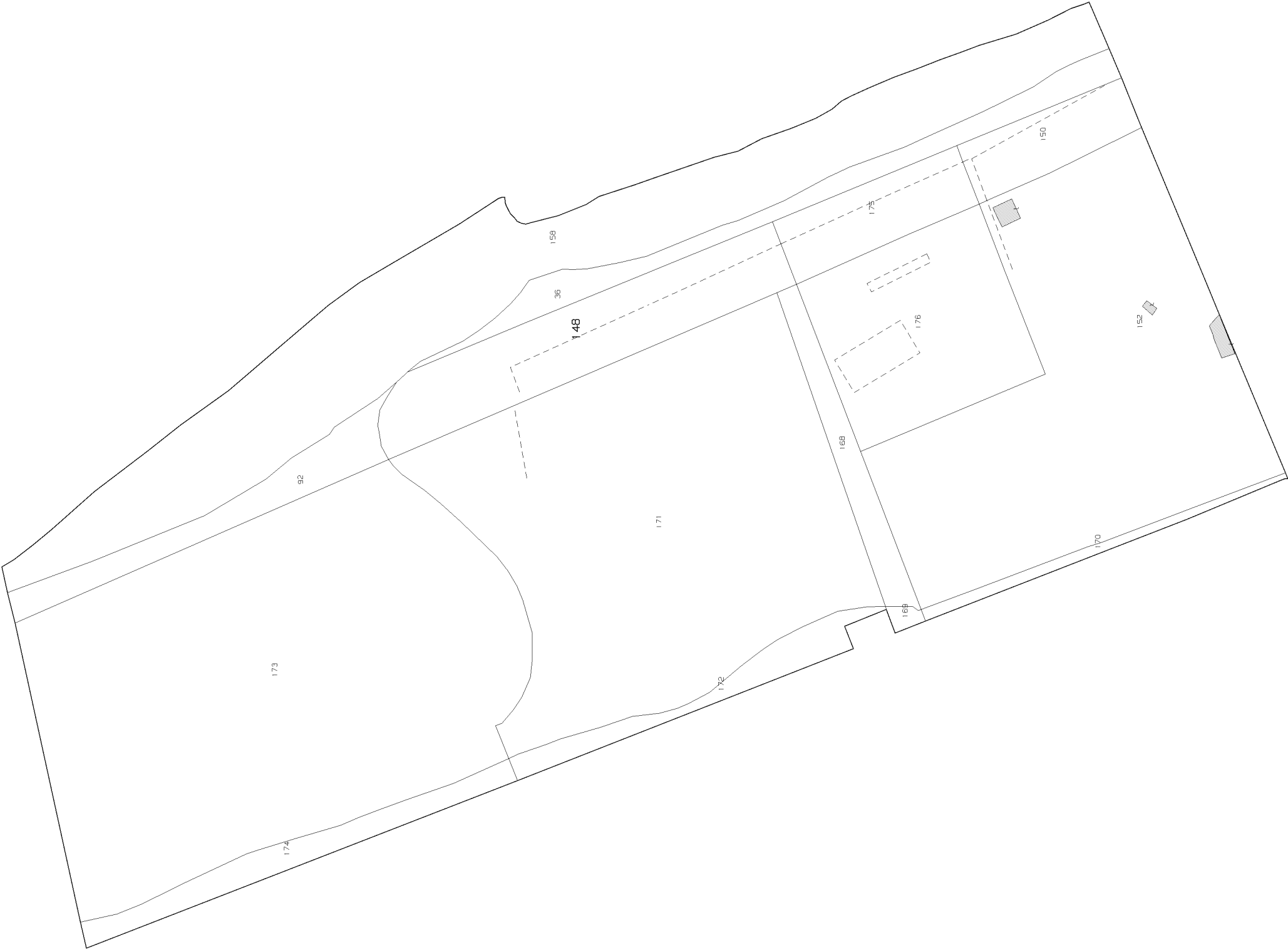

E=2437700

N=4728800

1 Particella: 148

Allegato 7 - Foglio 21_Z

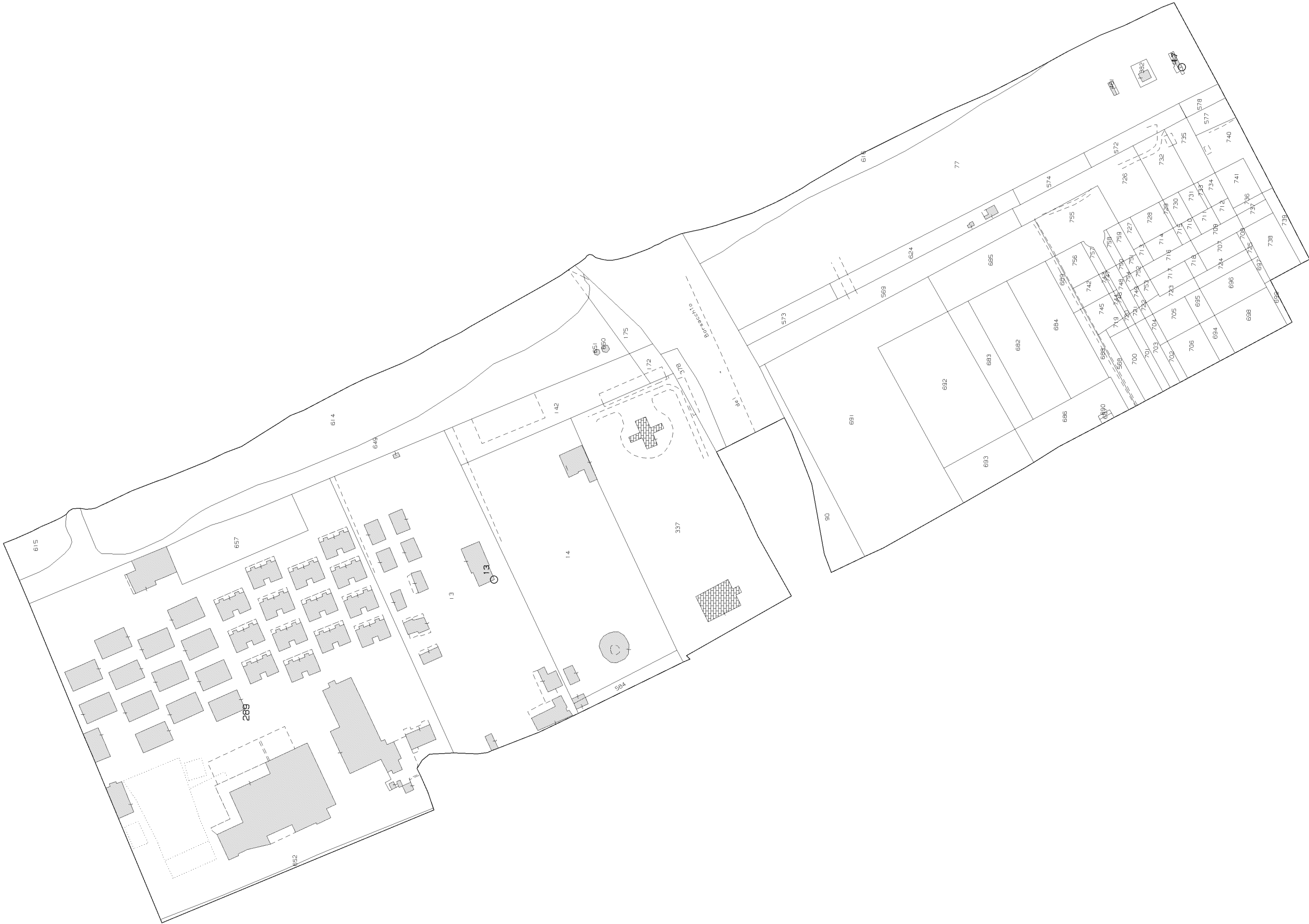

E=2438000

N=4728200

1 Particella: 289

15-Lug-2025 10:52:4
Protocollo pratica T124025/2025

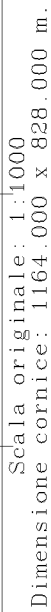

Allegato 9 - Foglio 31_Z

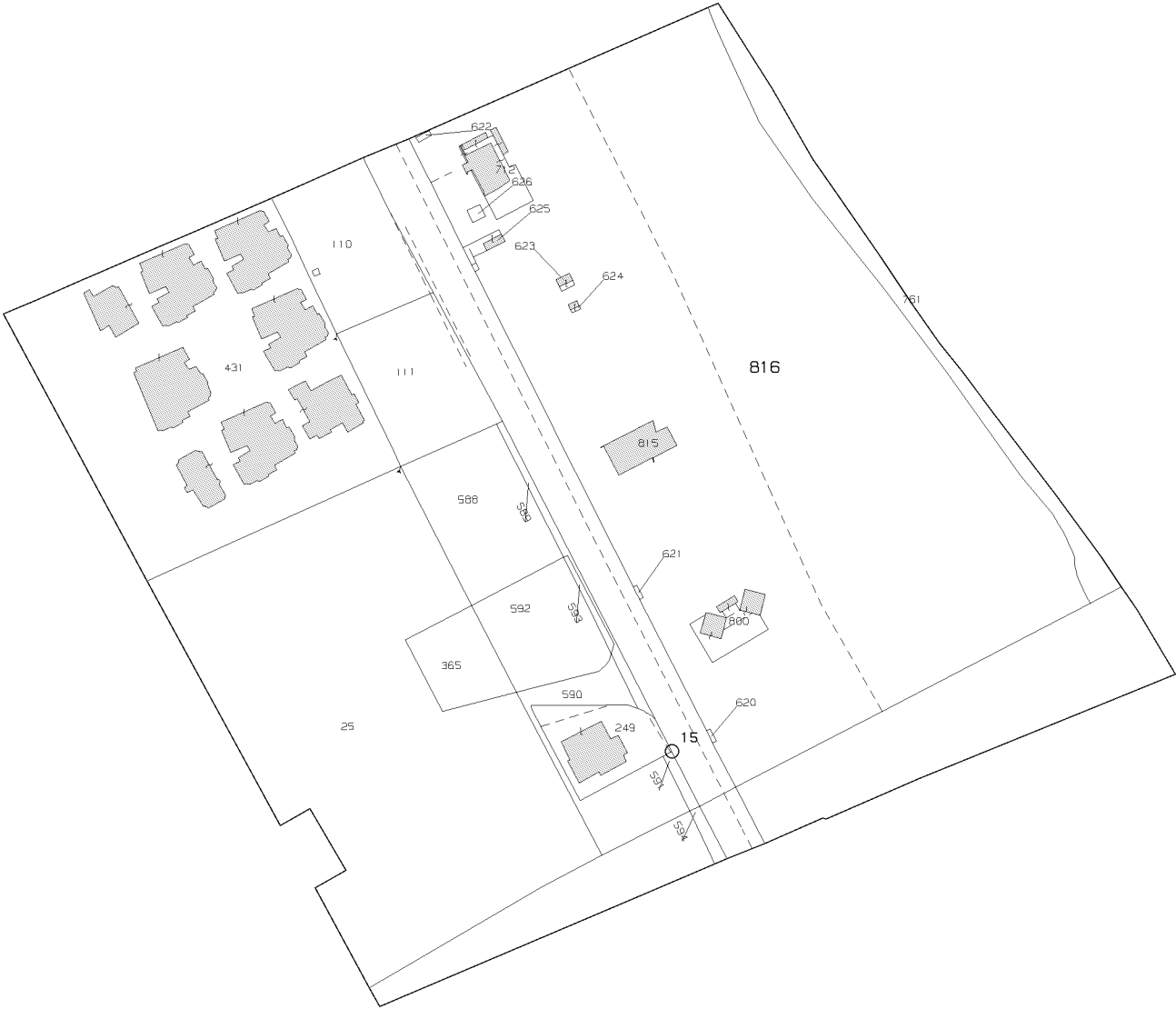

N=4726500

E=2438500

1 Particella: 816

Allegato 10 - Foglio 31_AZ



E=2438700

N=4726800

1 Particella: 810

Allegato 11 - Foglio 33_Z

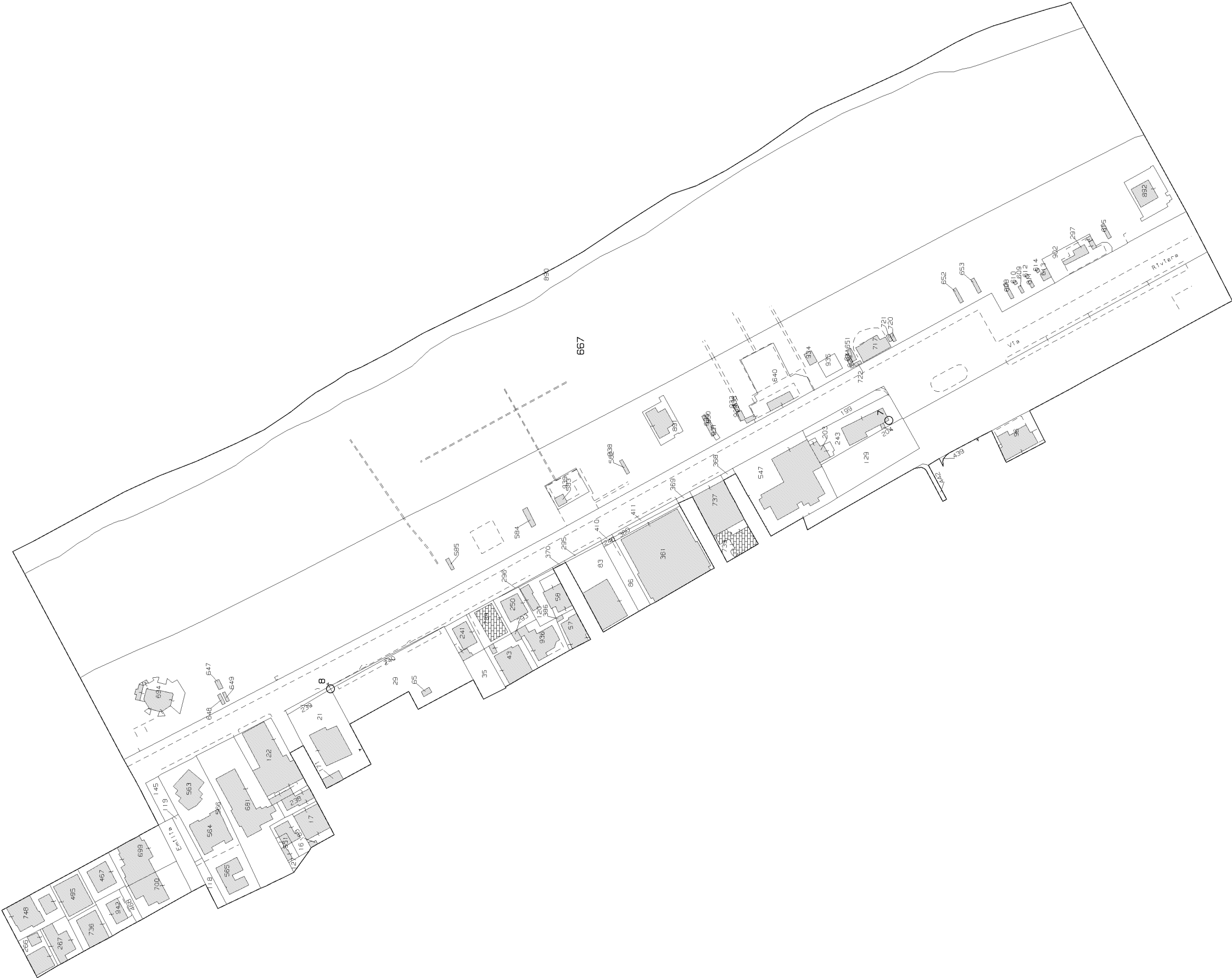

E=2438900

N=4726400

1 Particella: 667

Allegato 12 - Foglio 34_Z



E=2439100

N=4726000

1 Particella: 1276

E=2439400

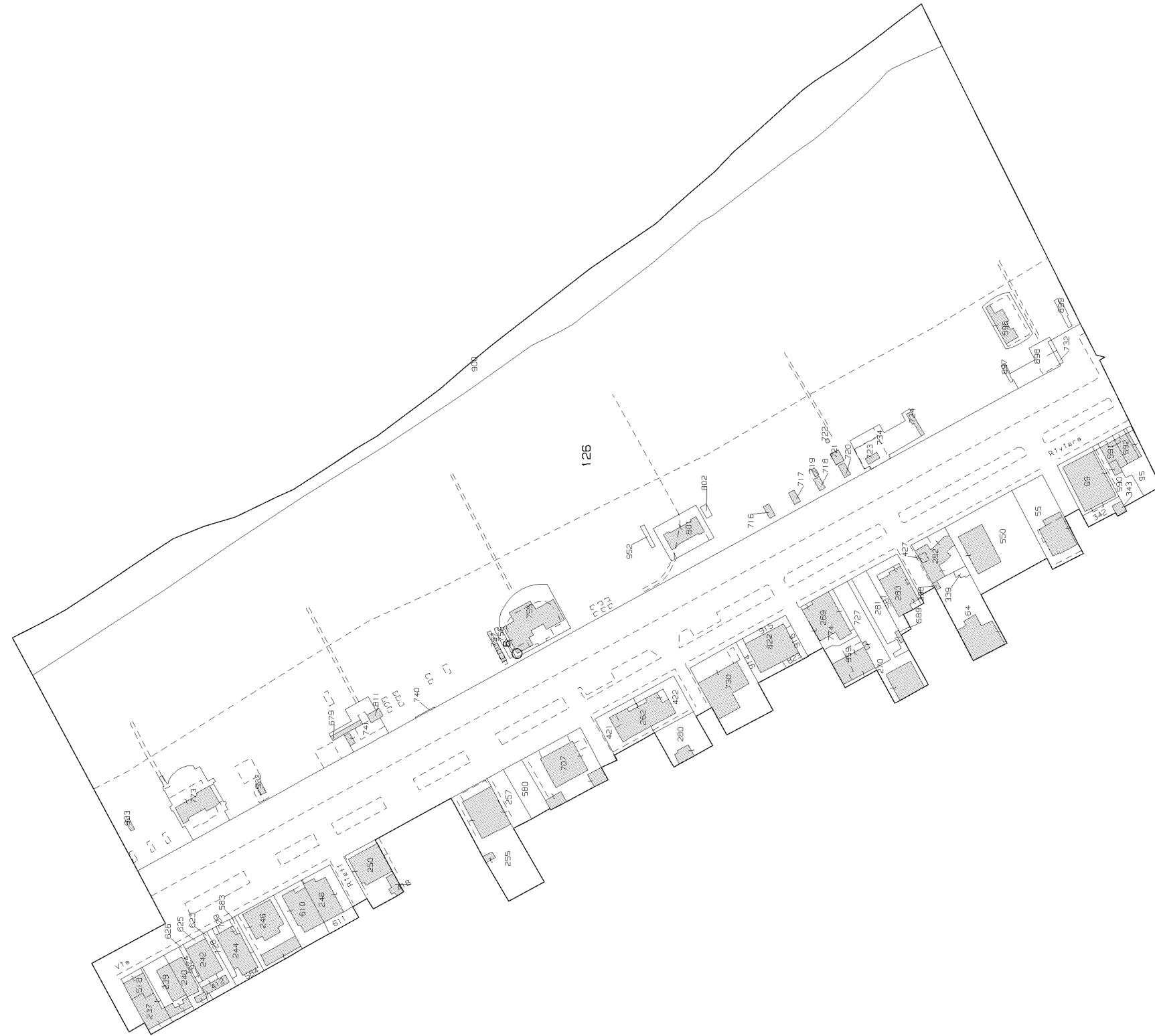

E=2439700



Allegato 15 - Foglio 47_Z

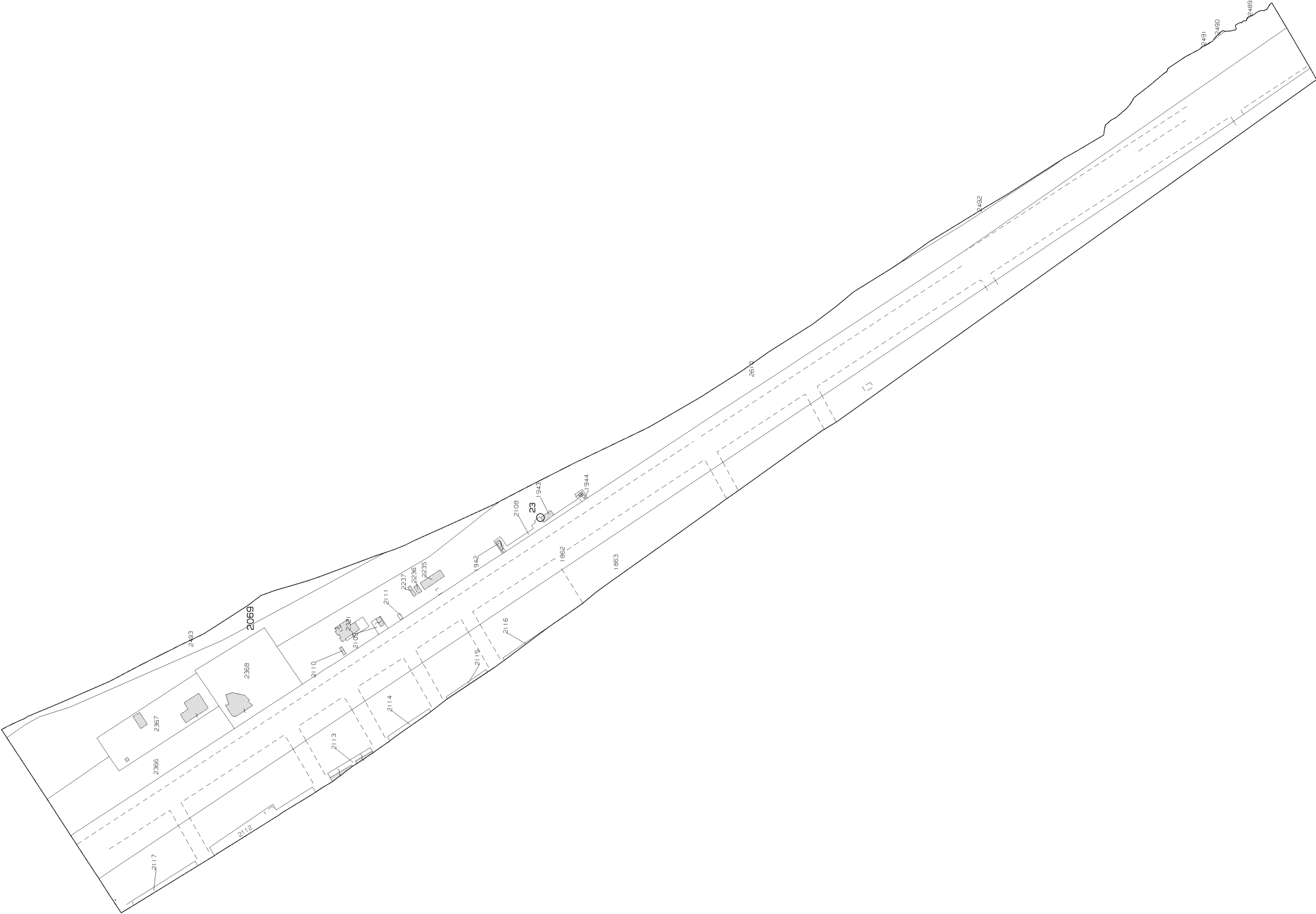

E=2440000

N=4724600

1 Particella: 2069

Allegato 16 - Foglio 55_Z

